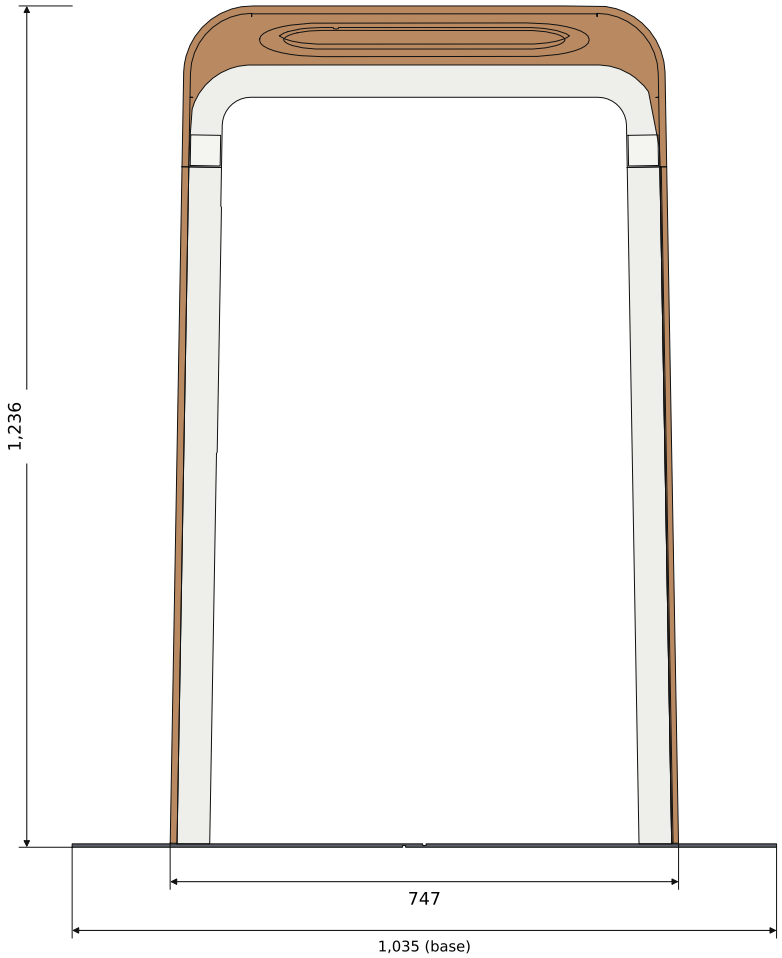


## FRONT VIEW

Scale 1:11 · user side

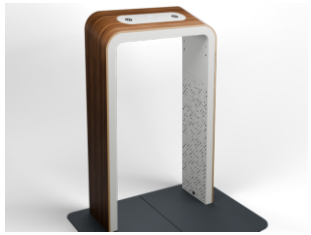

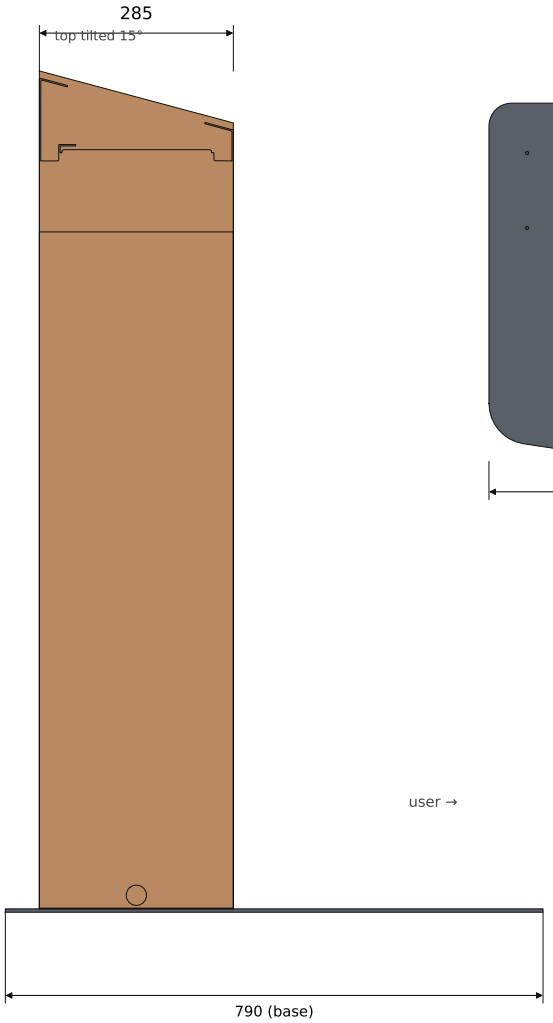


## SIDE VIEW

Scale 1:11 · user on the right

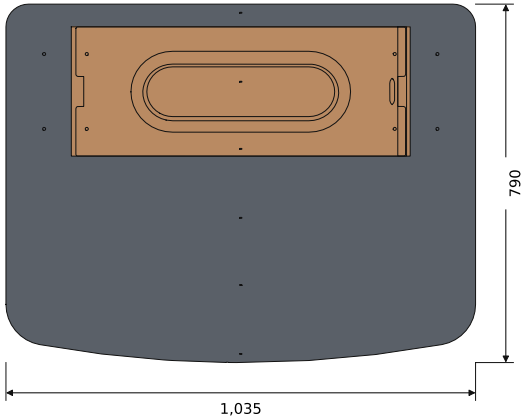


## TOP VIEW

Scale 1:16.7 · user at the bottom

A4 format · dimensions in mm

| | | | | |
|---|---|---|---|---|
| Material: Bent walnut wood, steel structure | General tolerances: ISO 2768-m | | Scale: 1 : 11 | |
| Title: Whisper Desk High Indoor | Drawn by: Losonnante | | Owner: Losonnante | |
| Document type: Dimensions drawing | Approved by: | | | |
| Drawing number: Losonnante WD-HI-001 | Language: EN | Date: 24 Nov 2026 | Rev.: A | Sheet: 1 / 2 |

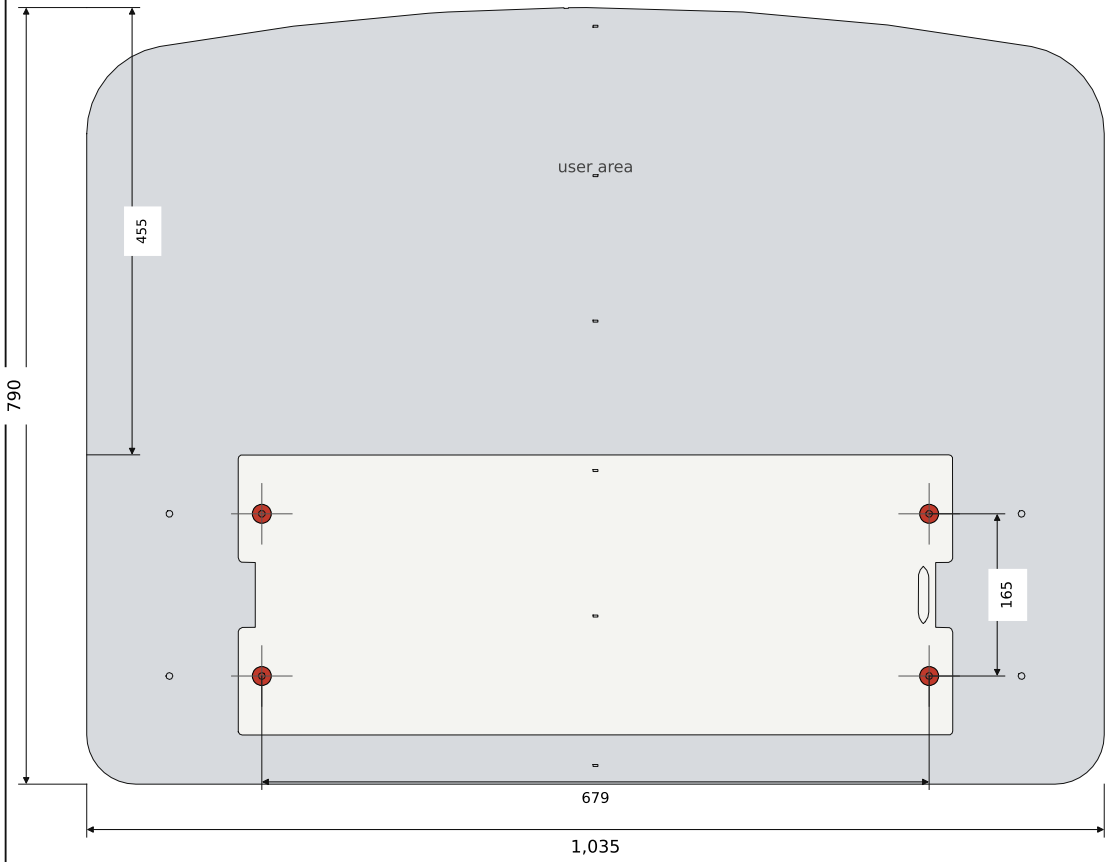


**LAYOUT**

Scale 1:7.7 · top view, user at the top

Installation and fixing
- The desk comes with its universal steel base (1,035 × 790 × 5 mm, RAL 7016 textured, 2 parts).
- Fixing through 4 × Ø 10 holes under the legs (aligned with the base holes): to the base, or directly to the floor. Studs or screws + anchors not supplied.
- Cable: through the side hole of the leg (on the base) or through the U notch of the leg, straight into the floor.

Equipment
- Desk sold bare, ready to receive a Whisper Indoor: 15° sloped top, 414 mm cut-out, flush Whisper.
- Battery compartment in the leg, lockable hatch (battery not supplied).

Finish
- Bent wood, walnut finish, matt varnish; white inner faces.
- Indoor use.

Delivery
- On a pallet: 1 box 40 × 120 × 40 cm, 1 box 40 × 120 × 20 cm and the universal base.

4 × Ø 10 holes under the legs, aligned with the base holes: fixing to the base or the floor

A4 format · dimensions in mm

| | | | | |
|---|---|---|---|---|
| Material: Bent walnut wood, steel structure | General tolerances: ISO 2768-m | | Scale: 1 : 7.7 | |
| Title: Whisper Desk High Indoor | Drawn by: Losonnante | | Owner: Losonnante | |
| Document type: Layout and fixing | Approved by: | | | |
| Drawing number: Losonnante WD-HI-001 | Language: EN | Date: 24 Nov 2026 | Rev.: A | Sheet: 2 / 2 |